

**1 A- First Floor Existing Plan**  
1 : 200

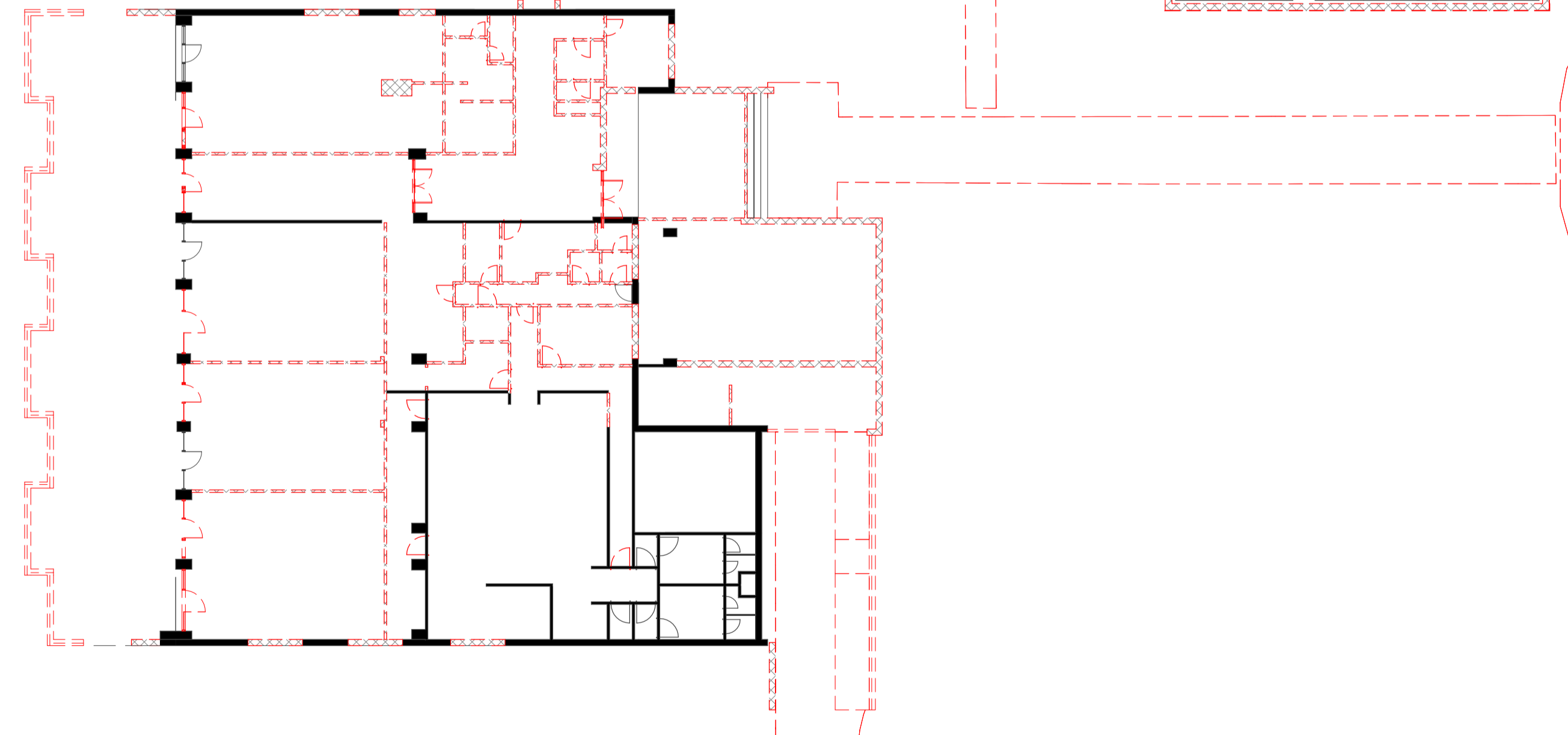

**2 A- First Floor Demolition Plan**  
1 : 200

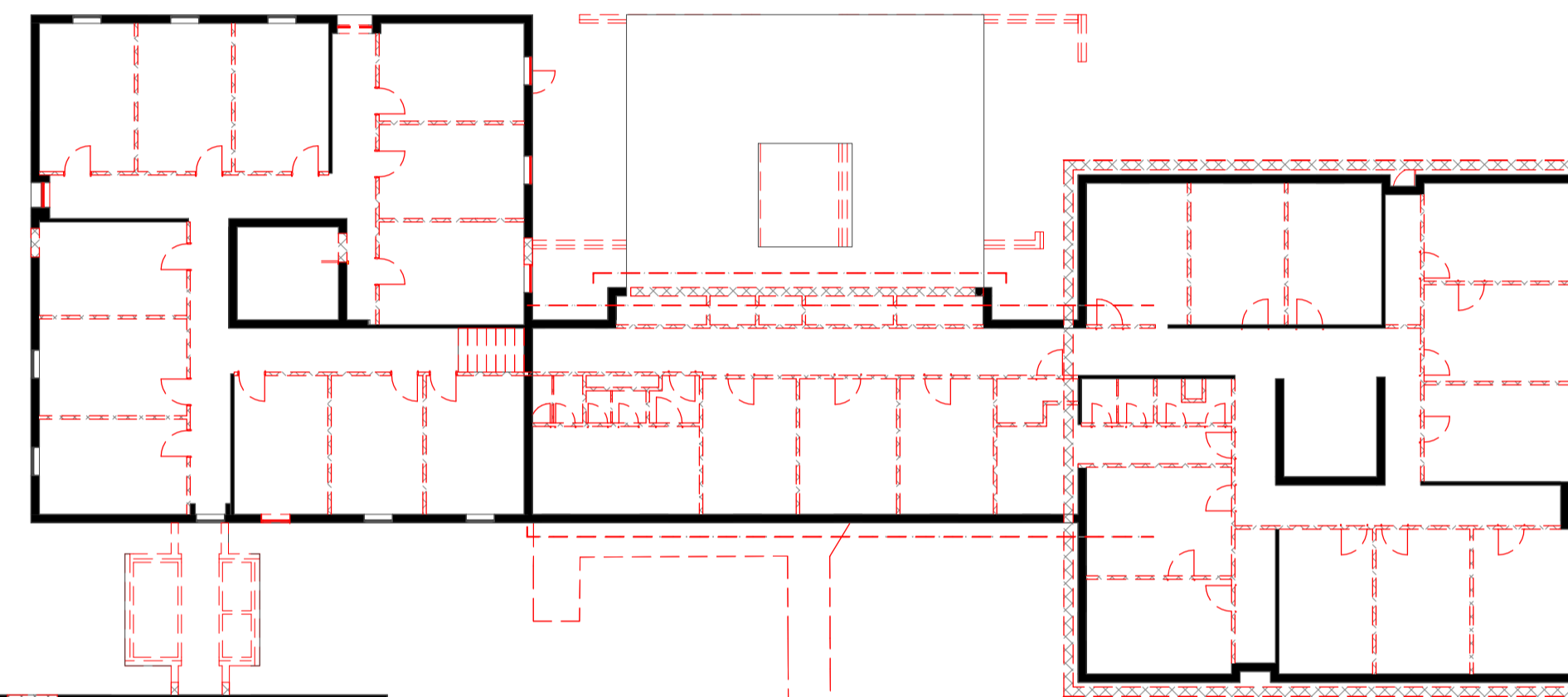

Building Australia Together.

Suite 5, Lvl 1 402 Chapel Rd, Bankstown, NSW 2200  
www.hamec.com.au Ph: 02 8764 1008  
Email: info@hamec.com.au ABN: 83 151 568 580

Revision Schedule			
Date	Rev	Issued by	Comments
Feb / 2015	A	Hamec	Issued for DA
Aug / 2015	B	Hamec	As Per Council Amendments
12 / 11 / 2015	C	Hamec	Revised As per Council's Letter - 21.07.2015
12 / 11 / 2015	D	Hamec	Issued for Client
20 / 03 / 2016	E	Hamec	Issued to Council

Project type:

Educational Establishment

Notes

Measurements to be confirmed on site, no measurements to be scaled of drawings. Any discrepancies are evident please contact HAMEC.

Legend

- - - - Wall to be Demolished
- Proposed Wall
- Existing Wall

Scale

1 : 200

North

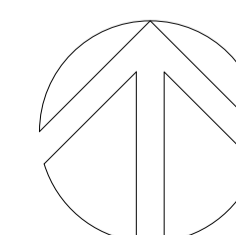
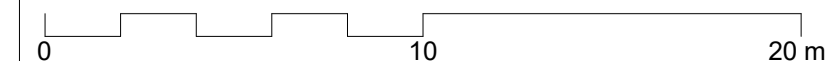

Job no.

14-133

Date: Nov / 2015

Drawn By: K.Kabbout

Checked By: H.Dennawi

Sheet no: DA - 09.04

Lot no: 100

DP no: 866504

Client:  
Salamah College

Site address:  
40 Hector St, Chester Hill

Drawing Title:  
Secondary - First Floor Existing &  
Demolition Plans